

1921 14 ELBERTA ROAD, MAPLEWOOD ::



Board of Realtors of the Oranges and Maplewood

Photo by George B. Biggs, Inc.

Essex Deann Hartford 5/17 1955.

Handwritten scribbles or initials.

DUNN AND HARTFORD, INC.
REALTORS
Seven Highland
Maplewood,
76th

19521 14 ELBERTA ROAD, MAPLEWOOD ::



Board of Realtors of the Oranges and Maplewood

Photo by George B. Biggs, Inc.

1062 14 ELBERTA ROAD, MAPLEWOOD



Board of Realtors of the Oranges and Maplewood

Photo by George B. Biggs, Inc.

32,000

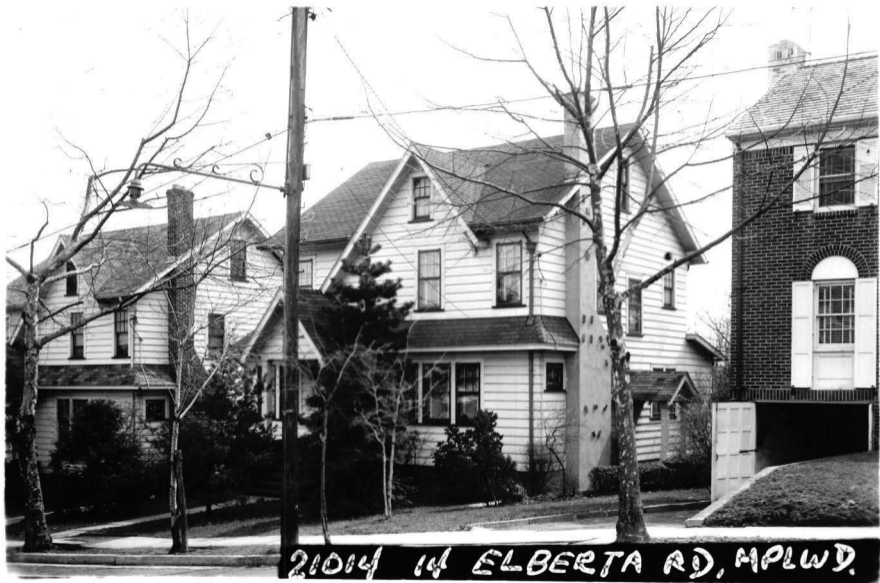

Board of Realtors of the Oranges and Maplewood

Photo by George B. Biggs, Inc.

1062 14 Elberta Rd., Mplwd.

Former 21014 - new photo

Bet. Boyden Ave. & Warren Rd.

Lot 50x106, Lot 80A, Pl. 22

Col, 40yrs, frame, HW flrs, comp. rf, cap ins, wea. drs, all scr/ss

1st-3-vest, lr w/ fp, dr, brk. nk, kit.

2nd-3-3 bdrms, t. bath

Bessler stairs

Bsmt-rec. rm, toi, out ent, brass w.p.

ST: Oil

2-car det. garage, paved drive

LB: HJL 379-5200

10/3/68-Exp. 4/2/69

Owner Frank & Mildred Brescia, prem, 762-6665

L 4.2, B 16.2, 68 taxes \$1,038.00 Poss. 30 days. Nice street,

very clean, close to all transportation. Lrg. rooms. W/W

carpeting nego. Clinton GS, S.O. Jr, Columbia HS, Immaculate

Heart Paro, Bus 52, Mplwd. RR.

29,900
~~32,000~~
F & C

1

Conv. 14 Elberta Rd., Mplwd. 6-1-2 3 bdrms. ~~29,900~~

#6271--10/16/68 Owner wants action.

#6285--11/18/68 Owner moving to Florida. Very anxious. Submit all offers. Key w/L.B.

#6301--12/23/68 Price reduction to \$29,900. Now APPROVED.

#6315--2/3/69 Under contract by R. Connolly-Mlbrn.

#6324--2/26/69 Contingency removed. Selling price \$28,000.

ML# TWN ADD
49010 MAP 14 ELBERTA ROAD

CLS LPR
RES 169000



RMS:07 BED:03 BTH:1 LAV:1 POSS:8/15
HTP:ST HFL:GAS AIR:N FPL:1 BAS:Y ATC:Y GAR:2D
STY:COL EXT:FRAME DIM:50X106 YR:85 TX\$ 3118
L/B:35-4 80A ASMT L\$ 21100 B\$ 48500 R\$ 4.48
1ST:VEST LR FP DR DEN EI KIT LAV
2ND:3 BR 1 BATH STALL AND TUB
3RD:CLOSED STAIRS TO ATTIC
GRD LEVEL:
BSMT:TILED REC RM LAUND LAV
GRA:CLINTON JHS:
MID:MAPLEWOOD HSC:COLUMBIA
PAR: TER:
EASE:N REM:LOVELY ENGLISH COL LARGE EI KIT LARGE
BEDROOMS NATURAL WOODWORK HARDWOOD FLOORS FENCED
IN YARD ALL NEGO THRU LR GAIL MIDDLETON INCL ALL
WIND TREAT BUT MBR & FRNT BR CEIL FANS FP SCRNS +
GRATE 2 ACS ON 1ST FLR EXCL FP EQUIP & ANDIRONS
EXD:11/19/86 LID:05/19/86 KEY:LR AND DHD
OWN:GEORGE AND DAPHNE GREGORY 763-3183
SHOW:CALL OWNER OR PICK UP KEY
BRK# 19 P:376-5200 AGT# 1656 CB:3% - \$50

7/10/86: Under contract

9/5/86 Selling date 7/7/86
Selling price \$166,000.

19521 14 Elberta Rd., Mplwd.

^{55,900}
\$57,000. 1F



19521 14 Elberta Rd., Mplwd.

^{55,900}
\$57,000. 1F

Bet: Boyden & Warren

Lot 50x107.94x104.42x50 Lot 80-A Blk 35-4 Plt 22

Col, fr, comp rf, all ss/scrs

1st-4-vest, lr w/fp, dr 14x12, kit, TV rm, lav

2nd-3-3 brs, bath w/stall & tub

Attic-closed stairs, attic fan

Bsmt-rec.rm 25x19, new toi, laund

ST:Oil

2-car det.garage, paved drive

L-7.1 B-17.8 '76 Rate 7.31 Taxes \$1820.19 Poss: 60 days
or arr. Key w/L.R. Immaculate home in move-in condition.

Lrg rms, natural chestnut wood work. New kit.w/eat-in
area. Lovely rec.rm in bsmt. Quiet street. New oil burner.
Tool shed attached to garage. Clinton GS, S.O.Jr,
Columbia HS, Immac.Heart Paro., bus 52, Mplwd RR Sta.

Subject to errors & omissions.

LR:D&H 762-7744 5003007/8003007 (6-60-40-o.a.a.)

Owners:Edward & Virginia Zindell, Prem. 762-7989

Conv. 14 Elberta Rd., Mplwd. 7-1-2-lav 3 brs. \$57,900.

#7548--5/11/77 Anxious. Willing to nego.
#7558--6/2/77 Price reduced to \$55,900.

AUG 1977

RED 1/78 Selling price \$50,000

Subject: ...
Date: ...
Location: ...
Description: ...
Remarks: ...
Agent: ...
Phone: ...
Address: ...
City: ...
State: ...
Zip: ...
Reference: ...
Notes: ...

.....
21014 14 Elberta Rd.,Mplwd. \$17,500 1
Bet:Boyden Ave. & Warren Rd. \$6,500 mtg.bal.
Lot 50 x 106 x 50 Can be pd.off
Frame,Col.,blt. 19 yrs.,composition All Cash Above Mtg.
roof
1st-3-vest.,l.r.,firepl.,d.r.,brk.nk.,t.kit.,sun p.
2nd-3-3 bedrms.,1 t. bath w/ stall & tub
3rd-attic,closed stairs
Basement:lav.,laund.,outside ent. Brass w. p.
Steam:Oil,\$200 ann'l cost
2-car garage,det.
L.B:G.A.A.,Inc. OR 3-1787 3/16/49-Exp.9/16/49
Owner:Ernest H. & Judith A. Cornell,prem.,SO 3-1294
1948 Assess: Land \$1,100 1948 Rate \$4.86
Bldg. 4,500 " Taxes \$272.19
Poss.30 days. Clinton G.S.,S.O.Jr.H.S.,Columbia H.S.,
Bus #52. Weatherstripped windows & doors. All storm
sashes. Excellent condition. Owner has purchased another
home. Will show anytime. All new venetian blinds. Cellar
now used as a play rm.

14 Elberta Rd.,Mplwd. 6-1-2 ST:Oil \$17,500

#3282 3/24/49 Approved.

#3284 3/29/49 Sold by Allsopp. Listed by Allsopp.